

OFFICE COPY

Planning Permit No. B/SP/B/454/2004
APPROVED
 SUBJECT TO THE CONDITIONS IN THIS OFFICE LETTER
 No. B2/SS.2.9/04-D1
 1/7/04
 FOR MEMBER SECRETARY
 CHENNAI METROPOLITAN
 DEVELOPMENT AUTHORITY
 CHENNAI - 600 088

Revised Plan
 Dt. 27/8/04

CMDA (B) / No. 1
 C. No. B2/SS.2.9/04
 ASBT
 Scrutiny
 P. A. 31/8/04
A.P. **D.P.**

PLAN SHOWING THE PROPOSED RESIDENTIAL BUILDING AT DOOR NO. C-36
 ALLOT MUPPAM, IN T-6 NO. 3/2 COLD S. NO. 13/201
 (PT) BLOCK NO 15, URUR VILLAGE CH-90
 DIVISION NO 192 ZONE-10
 MYLAPORE -TRIPLICANE TALUK
 TSP.

SPECIFICATION	JOINERY
FOUNDATION IN P.C.C 1:5:10	M/D MAIN DOOR 100 X 135
FLOORING IN P.C.C 1:4:8	D2 DOOR 415 X 135
ROOF SLAB IN R.C.C 1:2:4	D1 DOOR 75 X 135
BRICK WORK IN CM 1:3	W WINDOW 100 X 135
PLASTERING IN CM 1:3	V VENTILATOR 137 X 135
	J JALLY 161 X 101
	J JALLY 100 X 135

AREA	SQ. M	REFERENCE
PLOT AREA	330.0	
GROUND FLOOR	100.82	PROPPAL
FIRST FLOOR	126.54	ROAD
SECOND FLOOR	126.54	BOUNDARY
THIRD FLOOR	126.54	
TOTAL AREA	480.44	
PLOT COVERAGE	37.77	
F.S.1	1.429	

K. SELVAM B.E. AMIE C Eng (I.A.I.V.)
 Consulting Civil Engineer, Chartered Engineer
 Approved Valuer & Licensed Surveyor,
 Class I Reg. No. 660/2003-2004
 Door No. 11/17, Thiruvalluvar Salai,
 Mogappair East, Chennai-600 050.
 Ph. 26562050, Cell. 98412 82050
 P. 26562050, Cell. 98412 82050
 POWER HOLDER
 LICENSED SURVEYOR

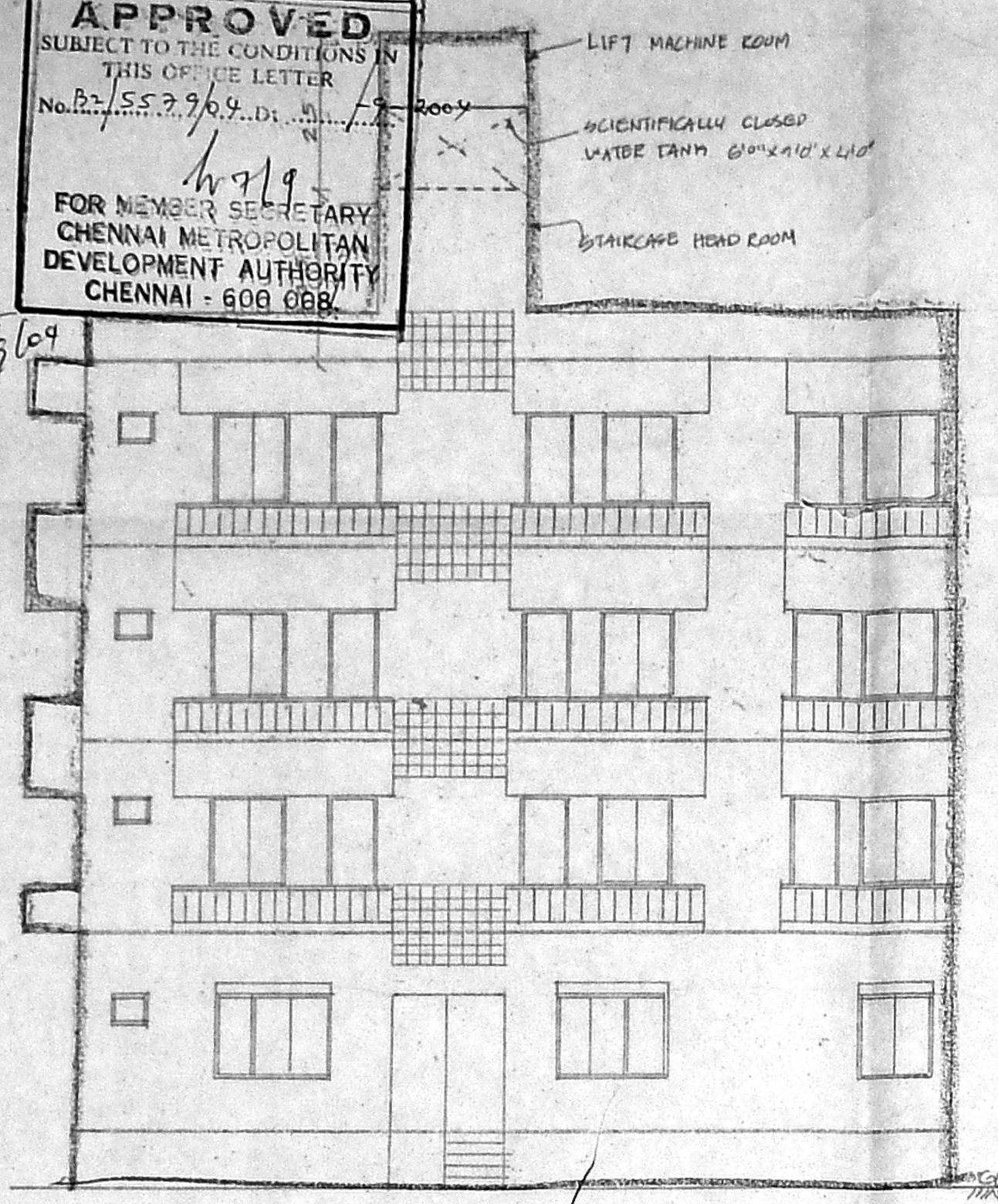

FRONT ELEVATION

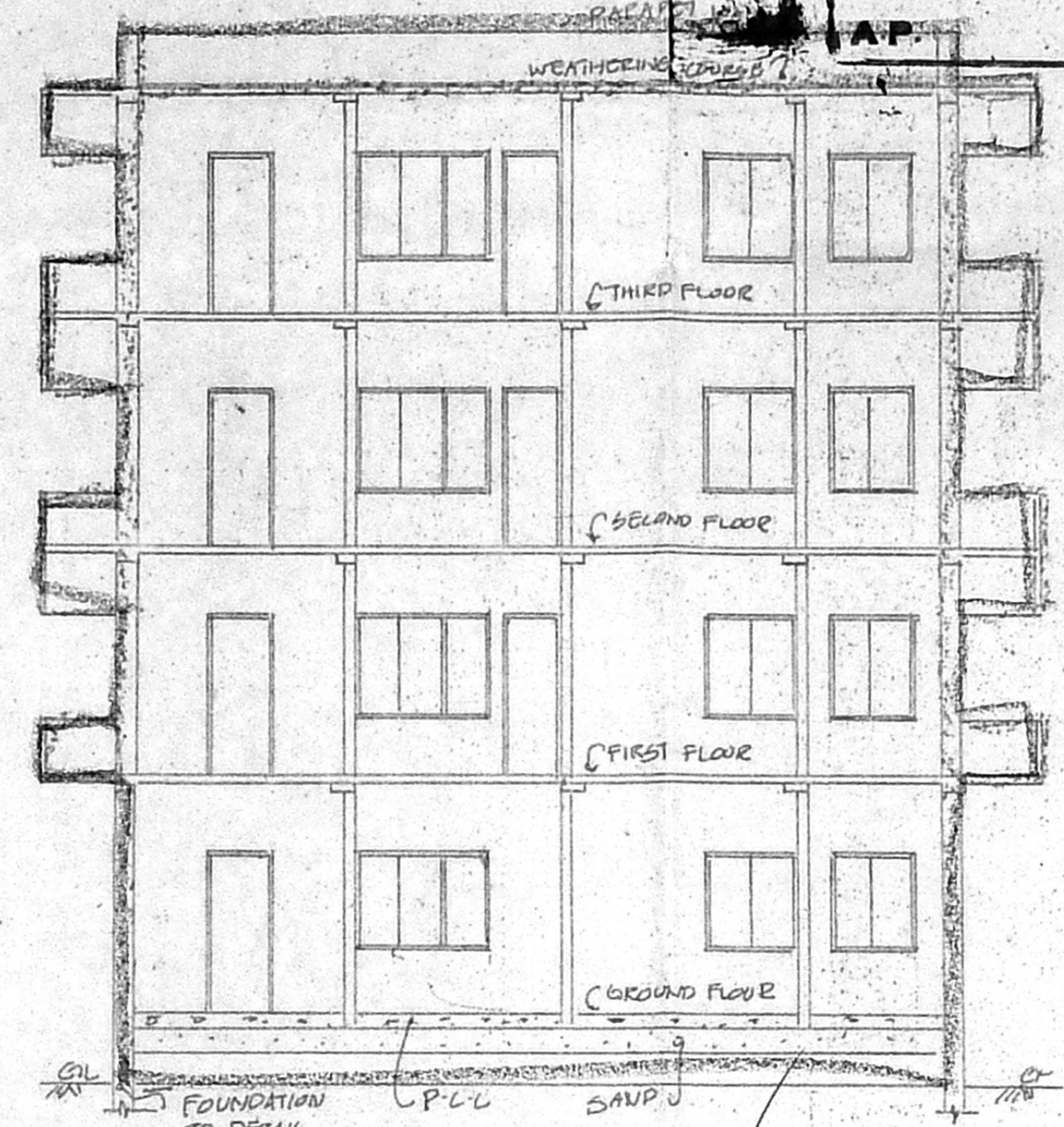

SECTION AA'

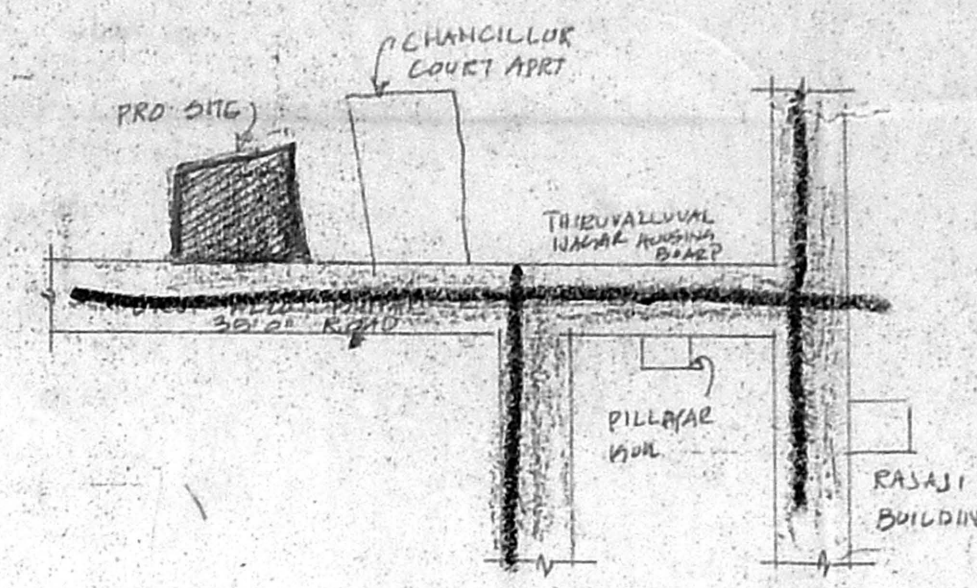

KEY PLAN

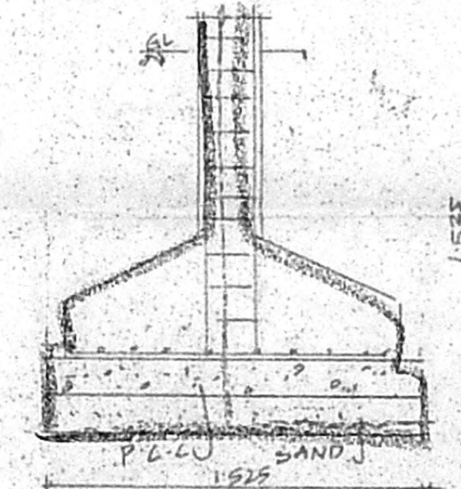

FOUNDATION DETAIL

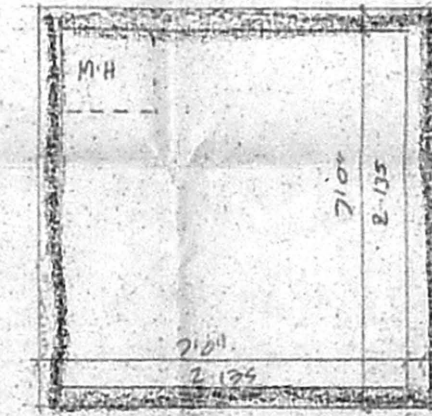

SUMP PLAN

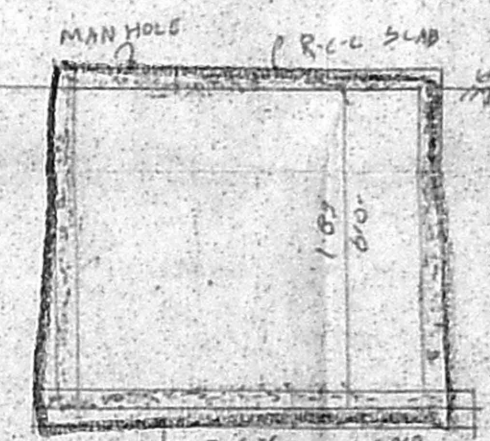

SUMP SECTION

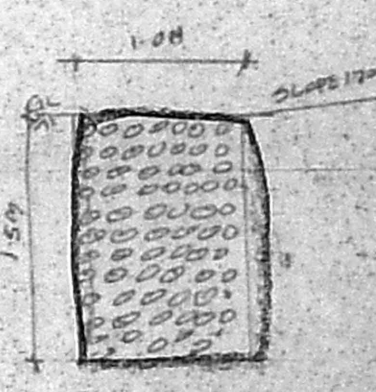

TRENCH DETAIL

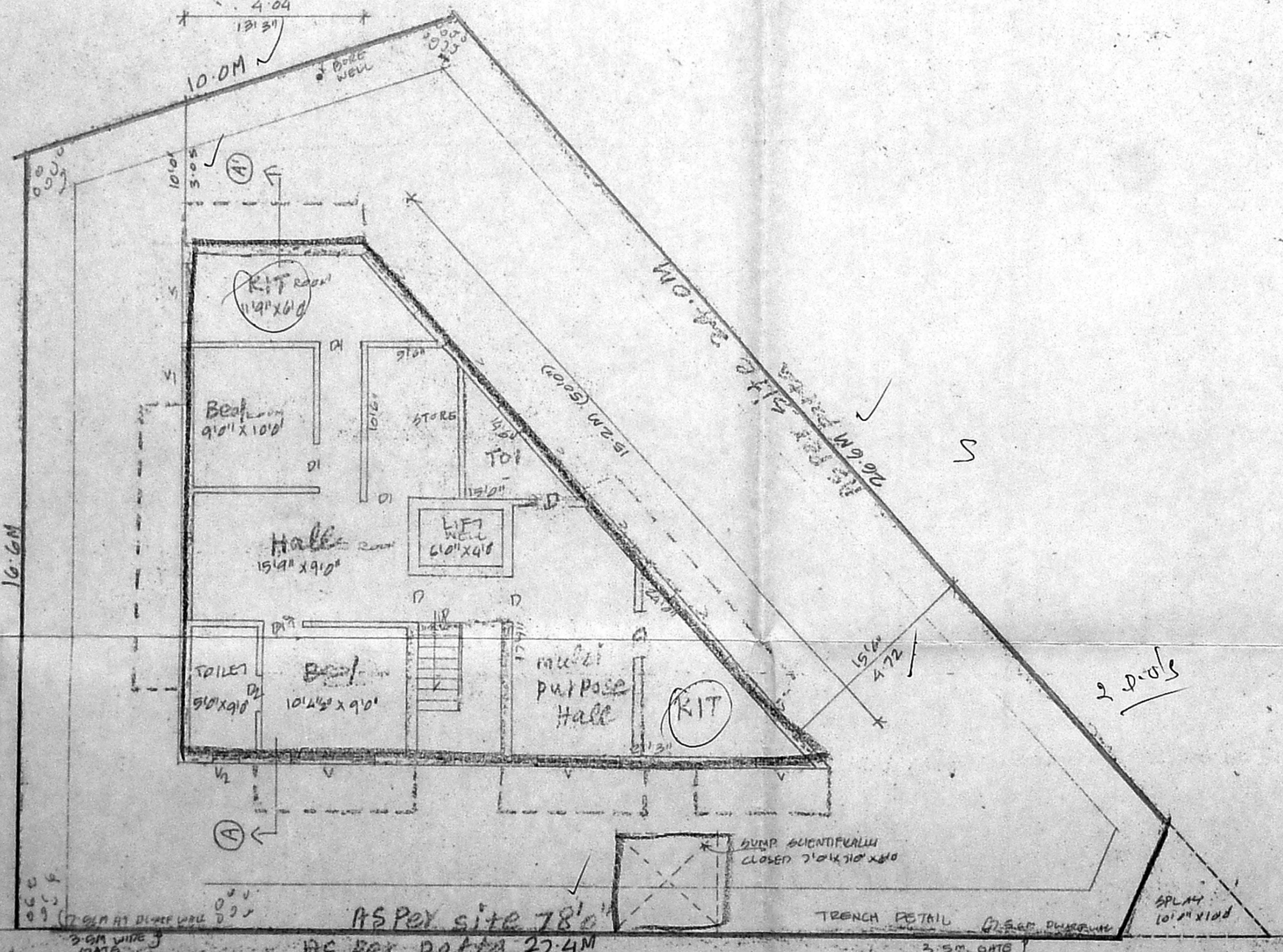

SITE/GROUND FLOOR PLAN

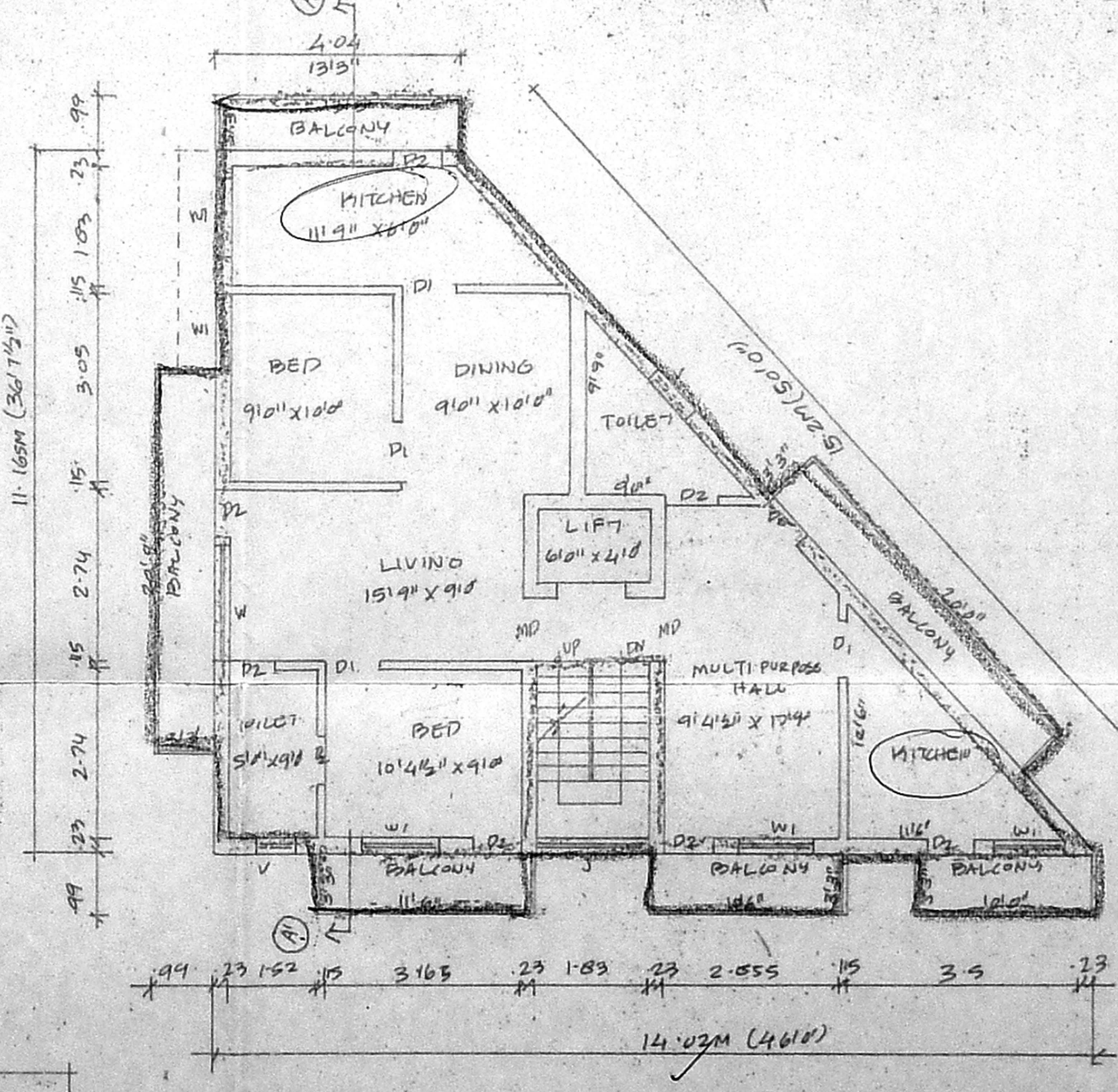

TYPICAL FLOOR PLAN (FIRST, SECOND & THIRD)

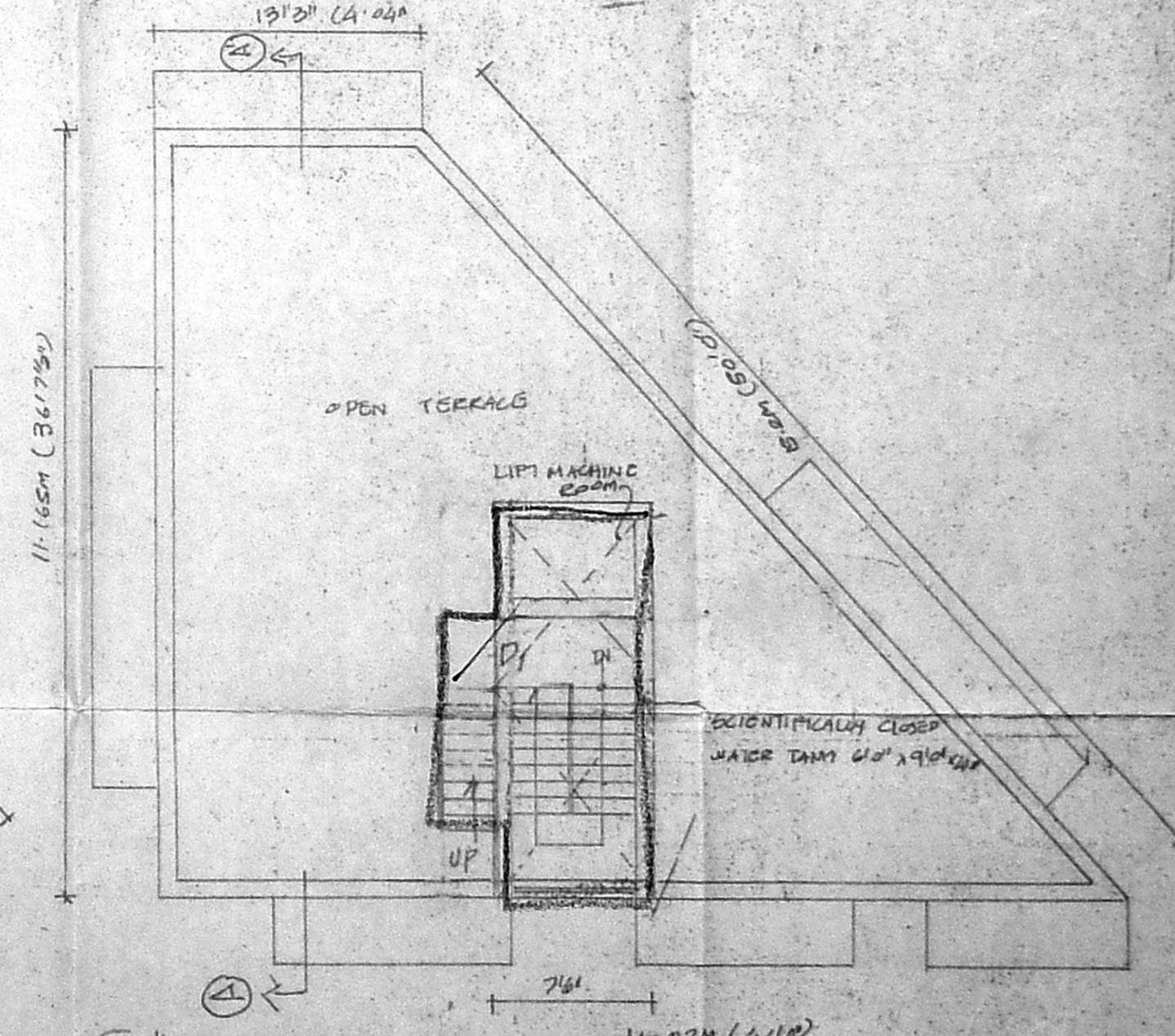

TERRACE FLOOR PLAN

2+3-60.00
 Plot & D.O.s